

PLAT OF SURVEY

LOT 9 IN ISABELLE FARMS IN THE SOUTHEAST 1/4 OF THE NORTHWEST 1/4 OF SECTION 17, TOWN 9 NORTH, RANGE 20 EAST, IN THE VILLAGE OF GERMANTOWN, WASHINGTON COUNTY, WISCONSIN.

CONTAINING 232,334 SQUARE FEET OR 5.3336 ACRES



CAPITOL SURVEY & ENGINEERING
 11430 W BLUEMOUND ROAD, SUITE 11
 WAUWATOSA, WISCONSIN 53226
 PH: (414) 302-4580
 FAX: (414) 302-5905
 WWW.CAPITOLSURVEY.COM

PREPARED FOR:
ISABELLE FARMS, INC
 7530 39TH AVENUE
 KENOSHA, WI 53147

SCALE 1"=100'

- 918.7 - PROPOSED SPOT GRADE
- PT - SOIL TEST PIT
- - - - - EXISTING CONTOUR
- ⊙ - 2" IRON PIPE, FOUND
- - 1" IRON PIPE, FOUND

L=62.24'
 CH=61.24' C1
 CHB=N 68°52'04" E
 R=100.00'

L=113.27'
 CH=97.18' C2
 CHB=N 32°37'00" E
 R=60.00'

L=22.50'
 CH=22.50' C3
 CHB=N 73°10'14" W
 R=770.00'

L=77.92'
 CH=77.90' C4
 CHB=N 74°30'02" W
 R=1030.00'

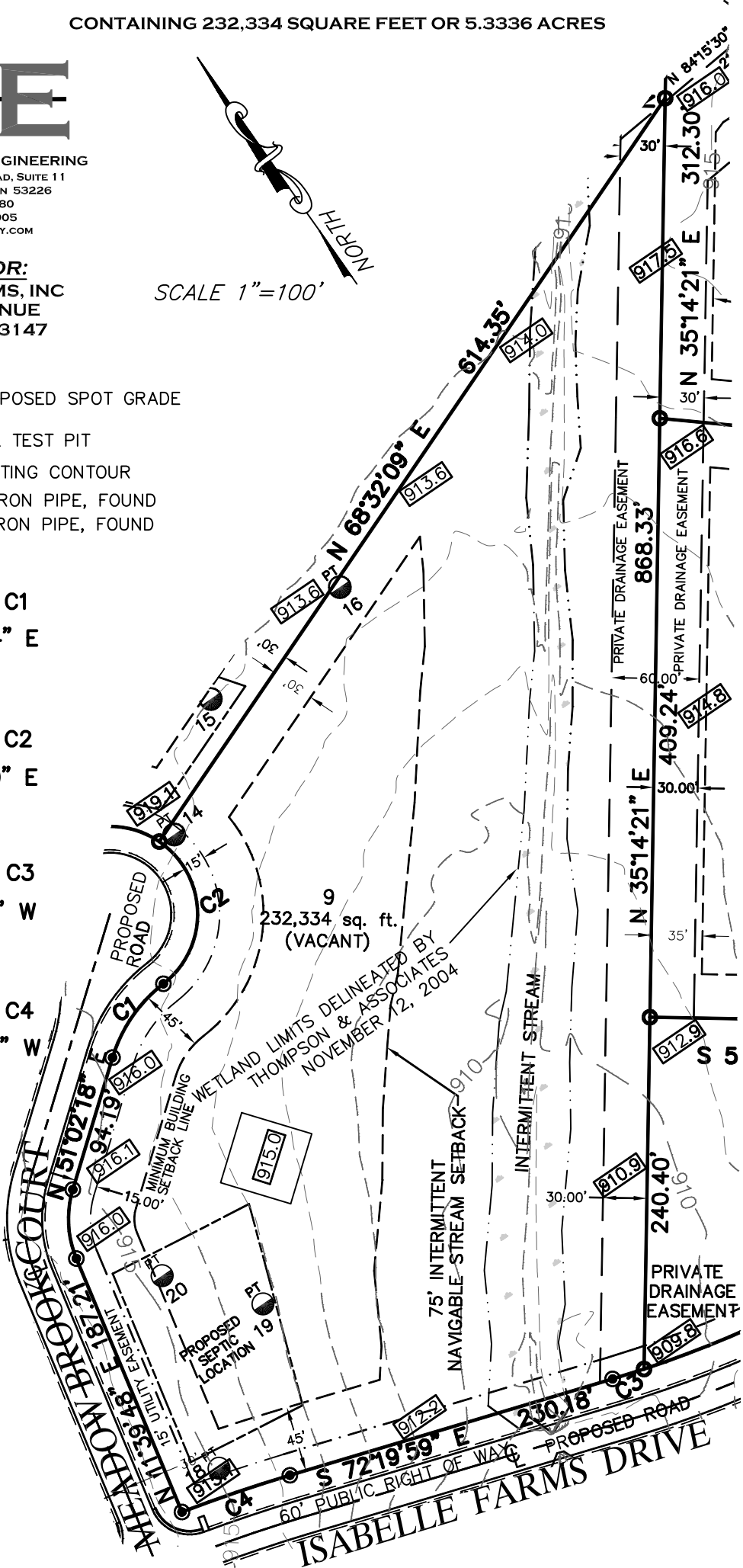

I CERTIFY THAT I HAVE SURVEYED THE ABOVE DESCRIBED PROPERTY, AND THE ABOVE MAP IS A TRUE REPRESENTATION THEREOF AND SHOWS THE SIZE AND LOCATION OF THE PROPERTY, ITS EXTERIOR BOUNDARIES, THE LOCATION AND DIMENSIONS OF ALL VISIBLE STRUCTURES THEREON, BOUNDARY FENCES, APPARENT EASEMENTS AND ROADWAYS AND VISIBLE ENCROACHMENTS, IF ANY.

THIS SURVEY IS MADE FOR THE EXCLUSIVE USE OF THE PRESENT PROPERTY, AND ALSO THOSE WHO PURCHASE, MORTGAGE, OR GUARANTEE THE TITLE THERETO, WITHIN ONE (1) YEAR FROM DATE THEREOF.

DATE _____, 2006
 MICHAEL J. BERRY, R.L.S.
 REGISTERED LAND SURVEYOR S-2545